Richmond Record-Herald

A Consolidation of the Record-Herald and Richmond News

VOLUME XXX—Nineteenth Year | RICHMOND, CALIFORNIA | TUESDAY, MARCH 8, 1921. | NUMBER 55

Modern System of Lighting Provided by the Council

HARBOR CHANGES NECESSARY

SUGGESTION OF MISNER IS ADOPTED BY COUNCIL

Jackson H. Misner did a great service to the city at the meeting of the council last evening, when his letter was read calling the attention of that body to the important changes that would have to be made in the harbor development plans, if this city was to become a great seaport town.

When the harbor plans were first drawn a number of years ago, the vessels that were entering the San Francisco bay could be accommodated by a mean depth of 24 feet, but since the war a merchant marine has come into existence, and if the harbor was developed along the original lines, these vessels could not make a landing in this harbor.

Misner suggested to the council that the harbor engineers of the United States government be asked to change their plans so as to provide for a depth of 30 feet to be had at low tide, which would mean a greater depth at high tide.

Councilman E. J. Garrard immediately saw the importance of the suggestions of Misner and a motion was made and carried asking that the harbor engineers make the changes as proposed by the harbor master.

The letter of Mr. Misner reads as follows:

To the Honorable. The Mayor and the Council of the City of Richmond.

Sirs: The City of Richmond is facing a very serious situation in her harbor development, and I feel that I would be remiss in my duty as head of the Harbor Department if I did not bring the matter before you for your serious consideration. The facts are as follows:

When the Richmond Harbor Project was up before the Chief of Engineers at Washington on Dec. 11. 1911, as the feasible plan of harbor development at Richmond, Cal., the depth of the entrance as recommended was sufficient to accommodate 90 per cent of the ships coming through the Golden Gate, and in fact was of sufficient depth up to the time our country entered the world's war, as prior to that time but 10 per cent of the ships entering the port of San Francisco drew in excess of twenty-two feet when loaded.

Shortly after the United States entered the late war, a great merchant marine sprang into being, the ships were built with a view of moving a greater tonnage in one bottom, so today instead of the former light draft vessels we have ships drawing from twenty-six to thirty-five feet, when loaded.

The Rees plan calls for twenty-four feet of water in the entrance channel at the Zero plane, or at mean lower low water. This depth of water is insufficient to accommodate the ships of today, and if immediate steps are not taken to remedy this situation, we will have a harbor without ships;

(Continued on Page 2)

Many Park Sites Offered

It was an open season for park sites at the meeting of the Council last evening. Five different propositions were submitted and they were all referred to a committee consisting of W. T. Helms, Charles G. Bacon, J. A. McVittie, Mrs. Clara Wilson and J. O. Ford for an informal investigation and report.

It seemed to be the concensus of opinion of the members of the council that the park sites should not be mixed up with any other matters, and it is possible that the question will be submitted to the people at a general election.

The Contra Costta Realty Company offered to sell the city what is known as the Grand Canyon park property, consisting of 102 acres for $140,000, or would lease it to the city for a term of 20 years for $6,000 per year with an option to purchase at the expiration of the lease period. This offer does not include the chateau property.

A second park offer by the same company consisted of four acres of the old baseball ground and four acres containing the old chateau building for $10,000.

F. A. Moitoza offered as a suitable place 29 acres of land near San Pablo for $58,000, $10,000 to be paid down, and the balance to remain for ten years with interest at 5 per cent.

Robert H. Collins has two large tracts of land in the San Pablo canyon which he thought would be very appropriate for park purposes. It is now occupied by the Andrade dairy. There is 191 acres in one piece and 525 acres in the other. In the larger tract there is 70 acres of level land. Collins stated to the council that municipalities in many parts of the country were establishing city golf courses. He had taken the golf expert who had laid out the grounds for the Berkeley country club, and the expert stated to him that the land was first class for a golf course. For the level land he wanted $1,000 an acre and for the hill land $450 an acre. The city could purchase as much or as little of the tract as it desired.

George S. Wall of the Harbor Center Land Company offered block 20 of the Harbor Center tract, across the street from the old city hall building, for $2500 per acre.

The other site previously submitted is the Butts property near San Pablo.

CAMERON IS SENTENCED TO TERM AT SAN QUENTIN

Arthur Cameron, recently convicted by a jury of first degree burlary in Judge A. B. McKenzie's court at Martinez, for an attempt to break into the Seventh street garage, Richmond, and who was shot in the neck by Police Officer Messenger when he tried to bolt while on his way to th estation, was yesterday sentenced to San Quentin prison and last night arrived in Richmond under the charge of Deputy Sheriff Smiley, who lives in this city. Smiley handed the prisoner over for the night to the local police and this morning will take him on to his destination.

Wm. Flemming, who was arrested with Cameron, has applied for probation and his case has been continued for one week.

Incinerator Will Provide For Disposal of Garbage

After months of discussion and delay the council last evening finally decided the garbage problem of this city, by granting to J. Gale of San Francisco a 25-year franchise. Gale has secured block 1 in the industrial center tract, and will erect a modern incinerator on it that will cost $85,000. He is to start work within thirty days.

The garbage problem was becoming a serious one to this city, as the present collectors have been notified that they cannot continue to dump the refuse of the city in the present location much longer.

Under the terms of the franchise Gale agrees to do away with the street sweepings of the city, providing they are delivered at the incinerator, without expens to the city.

Anothr provision in the franchise is that the city can purchase the plant any time after 1923 at a price to be agreed upon. If he and the council cannot agree it is stipulated that three arbitrators shall be appointed, and both sides agree to abide by the result.

Gale will work under a new garbage ordinance given its first reading last evening. Unler its provisions the charges that Gale will be permitted to collect for the removal of all waste matter will be as follows:

Residences ,one collection a week, 35 cents per month; twice a week, 60 cents per month.

Apartments, 25 cents per apartment per month, six collections a month.

Places other than those above enumerated to be agreed upon by the collector and the parties.

Plan Reception For Visit of National Head

The Ladies Auxiliary of the Machinists Union met at the Woodmen hall last night with President Mrs. Cora Eicher in the chair. The principal business for consideration was the comng vsiit of internatonal president Mrs. Mary Peake of Denver, Col. Announcement was made that the organization will meet in a body on Friday night at 7:30 at Fourth and Macdonald to go to Oakland Lodge which is to give a reception for the visitor at St. Georges hall. The San Jose and San Francisco lodges will also participate. Husbands of members of the auxiliary are invited to accompany the members to the reception. The Richmond Auxiliary will entertain the visitor next week and the date will be announced immediately it is known the time that will suit the visitor. Husbands of members will also be invited on this occasion.

RAISE $5,000 TOWARDS A HOME FOR ODDFELLOWS

Some $5,000 was donated last night at the joint meeting of Odd fellows and Rebekahs at the Richmond hall in connection with the building project of the order. Recently six lots were purchased north of the Elks quarters, and on this it is proposed to erect new fraternal quarters. The meeting last night drew a great crowd and enthusiasm was evinced in the proposition. Frank Rhoads, past grand of the Eclipse Lodge, was in the chair.

During the evening addresses were given by Grand Scribe W. H. Barnes of the Encampment, Brother Charles Benedict, grand treasurer of the Encampment, Mrs. Louise Paltenghi, past president of the Rebekah Assembly, and Mrs. Ethel Foster, grand trustee of the Oddfellows Orphans Home.

Result Election Stege Sanitary Dist. Yesterday

There was a hotly contested election of the Stege Sanitary district held at El Cerrito yesterday for trustees, which resulted in the election of R. Rosanna, Fred Lutz, and J. O'Connell.

The opposing candidates were Phil A. Lee, P. A. Stenberg and Charles Schwake.

A large number of residents of the district turned out and there were about 250 votes cast.

At the close of the meeting the visitors were entertained at a banquet.

ELECTROLIER SYSTEM WILL BE INSTALLED ON AVENUE

The much vexed lighting question that has been considered at nearly every meeting for the past six months has been wiped off of the boards, and by the action taken last evening Richmond is to have a modern system of electroliers. A five year contract was entered into with the Western States Gas & Electric Company. Electroliers will be placed on Macdonald avenue from First to Twenty-third, and on Washington, Richmond and Standard avenues. The work will start as soon as the electric company can secure the material and it is thought it will be in operation within the next twelve months.

The first proposition made to the council was for a ten year contract but the members thought the term was too long. Then the question of a type of pole and lamp came up, and it was suggested that the new system be put in by the front foot assessment plan. All of these different suggestions were taken up and discussed, and it was finally decided that the most economical plan for the city was the offer of the Western States Gas & Electric, providing the ten year period could be shortened.

Merchants Ass'n. to Organize and Select Officers

At the rooms of the Chamber of Commerce Thursday evening there will be a meeting held for the purpose of mapping out the plan of the new Merchants Association. Officers of the new organization will be elected at that time.

The new body expects to start off with a membership of over 150.

McKINLEY LODGE MEETS

McKinley Lodge held its regular weekly session at the Masonic hall last night. Routine business only was dealt with.

John F. Galvin was a visitor t Martinez yesterday afternoon.

Barrel Housers to Put on Program at Elks Tonight

Those Barrel Housers of the Standard Oil refinery are going to have charge of the entertainment at the meeting of the Elks this evening, and they promise something out of the ordinary. Elmer Martin is the chairman of the committee.

Mr. George N. Rooker was asked to take the matter up with the head officials of the company and see if it would agree to a five year term, after the system was installed and ready for operation. This consent Mr. Rooker secured, with the result of the awarding of the contract last night.

Under the plan there will be four lights to a block from First to Twentythird, with numerous lights in the subway. The cost per light per year will be $50.

NEW HEADS OF RICHMOND CLUB CHOSEN BY MEMBERS

The ladies of the Richmond Club had an important session yesterday afternoon at the clubhouse. The principal business was the election of officers for the year.

The retiring president, Mrs. H. A. Stiver, after a term responsible for much work and achievement, gave place to Mrs. R. N. Peterson.

Other officers elected were: First vice president, Mrs. C. R. Alexander; second vice president, Mrs. G. E. Milnes; recording secretary, Mrs. G. F. Obenland; corresponding secretary, Mrs. C. C. Kratzer; financial secretary, Mrs. W. F. Faber; treasurer, Mrs. C. B. Evans.

The board of trustees selected comprises Mesdames H. A. Stiver, C. Wilson, H. Rumrill and J. E. Maxwell.

Announcement was made that about twenty members of the club will accompany the County Federation of Womens Clubs which is to go to Sacramento today to take in a session of the legislature. The visitors will be entertained at luncheon during their visit to the capital.

There was a discussion on the question of capital punishment. Members expressed themselves in favor of its abolition.

C. A. Greene gave an address on child welfare.

Carmen Opposed to Introduction of Bonus System

At Moose hall last evening Golden Gate Lodge, No. 799, Brotherhood of Railway Carmen of America held an important meeting, with President G. Stafvis in the chair.

The bonus or piece system was brought up and discussed, and the lodge by a unanimous vote went on record as being opposed to it.

Log Cabin Camp Plans Entertain Berkeley Lodge

Log Cabin Camp, Woodmen of the World, met at the Woodman hall last night with Council Commander A. E. Wallin in the chair.

Plans were laid to entertain Wedgewood Camp of Berkeley at a banquet here on March 28.

Report of the dance held last week showed that it had been a big financial success.

One application for membership was received.

Report was made that the drill team was progressing capitally and it was prelicted that in the near future it will be ready to meet other camps of the W. O. W.

FILES SUIT FOR DIVORCE

Edward D. Fraley has filed suit for divorce from Beney Farley in the Superior Court at Martinez. Attorney Hiram Jacobs of Richmond is attorney for the plaintiff.

There is Real Happiness in Being Prepared

THINK

Have you ever thought how much happier a person is who is prepar for emergency or opportunity?

ACT

Start right now by starting an account with the First National Bank and Richmond Savings Bank.

FIRST NATIONAL BANK

MEMBER FEDERAL RESERVE SYSTEM

RICHMOND SAVINGS BANK

(SAVINGS)

SIXTH AND MAC DONALD

SUBSCRIPTION RATES

1 year $6.00
6 months $3.00
1 month, by carrier......50c
..Single Copies, Five Cents..

2

Richmond Record-Herald
A Consolidation of the Record-Herald And Richmond News

Published every Morning, except Mondays and days following Holidays, by the RECORD-HERALD COMPANY

1030 Macdonald Avenue Telephone Richmond 70
G. E. MILNES ....President and Manager
GROVER E. MILNES..................... Business Manager
Entered at the Postoffice at Richmond, Cal., as Second-Class matter.

OFFICIAL PAPER CITY OF RICHMOND

THINKOGRAPHS by F. J. HULANISKI

WE ARE SAVAGES YET

The magazine section of one of the metropolitan papers shows the funeral of the mother of the king of an African nation, with many thousands of savages participating. Ten of the fairest girls of the tribe are buried alive with the old queen mother, to escort her on her voyage to heaven, and thousands of warriors are slain, and thousands of cattle, as a blood offering to appease the gods. The editorial accompanying the picture states that we are just as foolish in many things as are these savages, and that is true. Not one of us out of fifty have money enough saved up to bury us when we die, so our relatives go to the bank, mortgage their possessions and buy rosewood coffins lined with silk and with silver handles, paying hundreds of dollars, when a $5 pine box would be better and more sensible. We do not bury live people with the corpse but we bury money that hundreds of thousands of live people need to keep them alive. In New York not only the family but the servants rag out in black and deep mourning when some rich person dies, and go around for months with crepe bands around their hats and coat sleeves. The servants do not care any more for the dead person than the savages did who were murdered or buried alive. They put up a great show but in their hearts don"t care a rap. We never see anybody going around that way but we think they are in effect saying to the world: "Oh, just look at me and see how hard I can mourn." Mourning should be in the mind and heart, and nowhere else, and as far as thousand dollar coffins are concerned, the worms eat through them just as readily as though made of pasteboard. Really incineration is the best way to dispose of the dead, and then leave the urn of ashes in the cemetery bulding for that purpose, and not take it home where it will get upset annd tracked around on the rugs.

We read mail order catalogues
Because they make us sad
To realize how many things
In life we've never had.

These old time saloons making a bluff of selling nothing but grape juice and soda pop are a delusion and a snare, *a fraud, a fake, a false alarm*, a razzle-dazzle and a flimflam of the rankest kind. The grape juice and soda water they sell will give you the same old busthead, and any time you are thinking of strolling around to one of them just to see Satan rebuking sin it will be just as well to leave all but two-bits at home; also your watch and chain, ring and scarf pin.

If a giraffe wore collars he would have to wear a couple dozen at once, and one is sure a plenty for the rest of us.

These nice March nights are fine for sleeping, the only trouble being that when a fellow wakes up he has been due at the office for half an hour.

The boy who used to play a jewsharp seems to have followed off the man who used to carry a horse chestnut in his pocket for rheumatism.

The whole country seems to be swarming with thieves of every conceivable nature, but up to the time of cantering to press with this edition we have not heard of anybody stealing the bibles out of hotel rooms. The steam radiator or the paper on the wall, however, are not safe.

You can't tell anything nowadays about a woman's age from a rear view or from her telephone voice.

Beauty is only skin deep, and is not the only skin game a fellow falls for as he ambles adown this vale of tears.

MAKE YOUR OWN OPPORTUNITY

Achievement and accomplishment are the things we demand today. "What have you done," is the byword we have come to know. For a time in our history the story of the farmer boy who worked his way to the front was a source of wonder and surprise. The elevation of Lincoln to the presidency proved in his day almost a shock to the world. Today the examples of similar triumphs have become so numerous as to be but mere incidents and trivial episodes in a well-recognized plan. What others have done in the past we can do even easier and better today. The greatest opportunities of the world are open to those of us living now, and it is up to each individual to plan and execute. Nothing can hold any man back if he has the real stuff in him and the determination and energy and sticktoitiveness to forge ahead. Men of ideas are in demand today as never before, in every business and walk of life.

THE INDUSTRIAL OUTLOOK

It is to be devoutly hoped that the new Harding administration will figure out some plan of efficiency whereby these periodical spells of unemployment can be largely obviated. There is no call for anything of the kind in America at all, and has not been. It is due to causes which can and should be remedied. Friction between capital and labor and faulty distribution of the labor supply are as much to blame as anything, and productive organization is not up to what it was a year or two ago by any means. In 1918 with twenty per cent of our men withdrawn into the army we yet produced twenty per cent more commodities than we are doing today. We are not today producing over sixty to seventy per cent of our capacity. Naturally this results in unemployment, which in turn hurts everybody and every business.

There is only one way to reduce rents in this country, and that is to build more houses, and the striking tenants of Chicago and New York are going to find that out. It's either build or take your medicine.

Several colleges now have courses of study of the liquor problem, the same being in the department of biology. Why biology? Men obtain their knowledge of liquor while sowing wild oats, properly in the department of agriculture. Also it sometimes leads to bugology.

A preacher says the short skirts make the angels weep. If the angels wear the kind of togs the painters show them in, they have no cause to cry over others things diaphanous.

When buying a few inches square of veal nowadays one cannot help but think of the reckless prodigality of that old man who killed a whole one for a measly bad-egg son.

A booze fighter quits fighting in due time, to go to the poor house or boneyard.

We are tickled to death to note by the dispatches that in the distribution of offices Mr. Kotumora Sotaska of Bhownugar has been selected by the Jam of Nastari for the post of Drojan. We were afraid he wouldn't get it.

Men's hats have been reduced several dollars each in price, but whether women's will follow suit has not as yet been demonstrated, but will be as soon as Easter Sunday shows up. Friend Husband better not be too optimitic.

Anyhow, a highbrow never has a bull neck that bulges out over his collar at the back.

An Eastern professor of chemistry says beer is a good brain food. He better drink some.

FAIR WEATHER TODAY IS THE PREDICTION

Saturday night there was .14 of an inch of rain fell, bringing the precipitation for the season up to 19.41 inches.

Local Weather Forecaster E. J. Crandall says "Fair weather for today."

P. T. A. WILL PICNIC AT BUTTS HOME MARCH 9

At the Butts home at San Pablo on Wednesday the Parent Teachers Association is to hold a picnic, and it is expected there will be a large crowd present. This property has been submitted to the city as a possible site for a park.

FUNERAL OF MRS. BOYLE THIS AFTERNOON AT 2

The funeral of the late Mrs. Sarah Jane Boyle, wife of Daniel W. Boyle, an employee of the Standard Oil Company, will take place from the Wilson and Donnelly chapel this afternoon. The body will be taken to Oakland for cremation.

An Ounce of Preventative
Beats A Pound of Cure

WARD OFF THE FLU this fall and winter. See it in our windows.
WHY WAIT TILL CHRISTMAS to buy her these Ivory Toilet auxiliaries. Nothing she likes better.
OF COURSE YOU KNOW we are headquarters for Kodaks, Kodaking and Kodakers.

LA MOINE DRUG CO.

SIXTH & MACDONALD PHONES 15 and 1477 (TWO STORES) NINTH & MACDONALD PHONES 18 and 1097

-AMUSEMENTS-

T&D RICHMOND THEATRE

—TODAY—
ALMA RUBENS in
"THOUGHTLESS WOMEN"
Educational-Scenic Reel
Peerless Comedy
—Tomorrow—
"LOVE, HONOR AND BEHAVE."

FIRST NATIONAL PICTURES Franchise Holder

Thoughtless Women Big Attraction at Richmond Theater

The many motion picture patrons who will see Daniel Carson Goodman's "Thoughtless Women," the wonderful motion picture classic, which will be presented at the Richmond Theater today by the Pioneer Film Corporation, will see one of the most elaborate film productions here this year.

Miss Alma Rubens is the star in "Thoughtless Women."

Daniel Caron Goodman, who is looked upon as being one of the brilliant young producers on the moving picture screen, has an equipment for his work such as no other producer.

Besides being an author of many famous novels, such as "Hagar Revelly," "Unclothed," "The Taker," "Travail," and others, he is the author of many of the most famous screen successes in the last few years.

His "battle of the Sexes," produced by Griffith, his "Souls in Bondage," and perhaps a half hundred other stories from his pen, has stamped him as a creator who seems to have at his command a direct line between temperament and execution, between facility for expression and a power to express his thoughts.

ODD FELLOWS—Eclipse Lodge No. 403, I. O. O. F., meets every Monday night in Bank Hall, Eighth street and Macdonald avenue. J. E. Miller, Noble Grand, phone Richmond 541-W. J. B. Hunth, Recording Secretary; phone 48-L-1 3 5 21

LOST—Brown framed bicycle from side of house. Finder please notify 231 3rd street. 3.6.2t

FOUND—Pearl brooch, betweent 2d and 3rd on Barrett. Owner call at 135 Ripley. 3.8.3t.

FOR RENT—Nice, sunny front room to one or two people. 243 16th street. 3.8.6t.

Teeth as Low as $7—Best Set $10. Best set, none better, no matter how much you pay, including your choice of base plate material (metal excepted). Guaranteed 10 years $10.00

MY EXTREMELY LOW PRICES

Teeth as low as	$7.00
Best Set of Teeth, either set	$7.00
Gold Crowns (22 carat)	$5.00
Bridge Work (22 karat)	$5.00
Porcelain Crowns	$4.00
Gold Fillings	$1.00 up
Gold Inlays	$1.00 up
Synthetic Porcelain Fillings	$1.00 up
Silver Fillings	50c up
Cement Fillings	50c up
Teeth Extracted (painless)	$1.00

No charge for Painless Extracting and Cleaning when other work is contracted for.

Old gold is valuable. I pay cash or allow you full value for it on dental work—NOT A DENTAL PARLOR. A PRIVATE, high-class, up-to-date, SANITARY dental office, with sterilized instruments and gentlemanly operators whom you will not be ashamed to recommend to your friends.

EXAMINATION FREE

DR. W. P. MEYER
OAKLAND
1530 San Pablo ave. Lakeside 1823
Hours 8:30 to 6—Sundays 9 to 12

Do Your Feet Hurt?

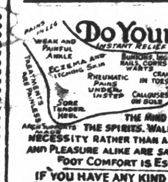

WHY SUFFER? PAINFUL FEET IMPAIR THE HEALTH OF THE WHOLE BODY. CEASELESS FOOT MISERY RACKS THE NERVES—PREVENTS THE MIND WORKING CLEARLY—DEPRESSES THE SPIRITS. WALKING BECOMES A PAINFUL NECESSITY RATHER THAN A BRACING EXERCISE—HEALTH AND PLEASURE ALIKE ARE SACRIFICED TO ESCAPE PAIN. FOOT COMFORT IS ESSENTIAL TO HEALTH

IF YOU HAVE ANY KIND OF FOOT DISCOMFORT—NO MATTER HOW TRIFLING OR HOW OLD-STANDING—TAKE THE OPPORTUNITY OF CONSULTING

DR. DUNCAN AT THE FOOT SPECIALTY STORE—49-POST ST. S.F.—30 YRS. EXPERIENCE DOCTORING FEET.

A CLEAR COMPLEXION

Ruddy Cheeks—Sparkling Eyes —Most Women Can Have

Says Dr. Edwards, a Well-Known Ohio Physician

Dr. F. M. Edwards for 17 years treated scores of women for liver and bowel ailments. During these years he gave to his patients a prescription made of a few well-known vegetable ingredients mixed with olive oil, naming them Dr. Edwards' Olive Tablets. You will know them by their olive color.

These tablets are wonder-workers on the liver and bowels, which cause a normal action, carrying off the waste and poisonous matter in one's system.

If you have a pale face, sallow look, dull eyes, pimples, coated tongue, headaches, a listless, no-good feeling, all out of sorts, inactive bowels, you take one of Dr. Edwards' Olive Tablets nightly for a time and note the pleasing results.

Thousands of women and men take Dr. Edwards' Olive Tablets—the successful substitute for calomel—now and then just to keep them fit. 15c and 30c.

Notice to the Public

WE, THE UNDERSIGNED PHYSICIANS AND SURGEONS of the City of Richmond in conformity with all other trades or professions and in order that we may devote more time to the study and reading of scientific subjects for the benefit of the sick and injured, have decided to close our offices evenings on and after March 1, 1921—except Monday and Friday evenings of each week, or in case of emergency:

C. L. ABBOTT, 912 Macdonald Avenue
U. S. ABBOTT, 912 Macdonald Avenue.
G. M. BUMGARNER, 906 Macdonald Avenue.
CHAS. R. BLAKE, 704 Macdonald Avenue.
H. L. CARPENTER, 906 Macdonald Avenue.
W. E. CUNNINGHAM, 906 Macdonald Avenue.
C. E. CAMP, San Pablo, Cal.
M. DEININGER-KESER, 1027 Macdonald Avenue.
W. W. FRASER, 707 Macdonald Avenue.
L. ST. JOHN HELY, 912 Macdonald Avenue.
W. S. LUCAS, 218 Washington Avenue
W. D. ROLPH, Tenth and Macdonald Ave.
J. D. SPALDING, 803 Macdonald Avenue.
CLARA H. SPALDING, 803 Macdonald Avenue.
H. VESTAL, 728 Macdonald Avenue.

24 HOURS

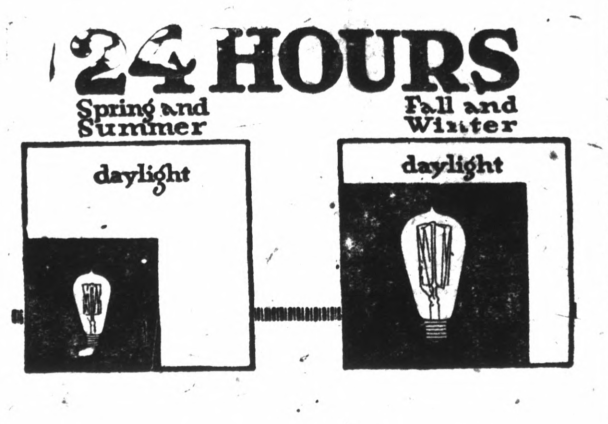

These Charts Show Why Your Electric Light Bills Are Higher Now Than In Summer

Study the above charts. The one at the left shows the relative number of hours of daylight and darkness and the hours of use of Electric Light in each day during the Spring and Summer,

The chart at the right shows the same comparison between darkness, daylight and hourse of use of Electric Light, but for the Fall and Winter months.

You will notice that there is two-thirds more darkness in each day during the Fall and Winter than in the Spring and Summer, and, that on account of it, it is necessary to use your Electric Light nearly three times as much every twenty-four hours as in the Spring and Summer.

It is only naturel, therefore, that with this increased consumption of Electricity for lighting, your Electric Light bills will be somewhat higher

Western States Gas & Electric Company

BOYS
Want to make Some Money

It's easy, just hustle around and gather up some

Nice Clean RAGS

and bring them to the Record-Herald office and we will pay you.

5c a Pound
for them

Ask your mother for some rags and then call on the neighbors. They will be glad to help you earn some spending money by giving you their old rags.

Pasteurized

Is it worth anything to you to know that the milk you and yours are drinking has pased THE HIGHEST TEST FOR PURITY! Is it worth anything to you to to know that you and your family are enjoying the precaution and the pleasure of having the HIGHEST GRADE OF MILK that can be produced?

Our expert method of producing and bottling, OUR CLEAN AND HEALTHFUL COWS, all supervised by men who know how have solved the milk problem for you. Our customers rest in assurance which only rereliability can produce.

Eagle Creamery
J. B. SILVERIA, Prop.
814 Ninth Street

Commerce Chamber Drive Details are Now Complete

Preliminary work for the big membership campaign of the chamber of commerce was concluded yesterday by Secretary W. J. Wallace. Everything is now in readiness for the drive by which it is expected the membership of the chamber will be increased to 500 and the annual maintenance fund to $15,000 yearly for the next three years.

Captain N. D. Courteney, field manager for the American City bureau, which will handle the campaign, visited Richmond and consummated all the details with Wallace.

Both those officials had conferences with Acting President O. R. Ludewig, C. E. Clark, H. A. Johnston and Larkin Younce and Younce has been appointed temporary chairman of the executive committee for the campaign.

The next few days will be spent in making a survey of the city.

ROUTINE WORK OF THE CITY COUNCIL

On the petition of ten residents asking that 29th street between Cutting and Potrero be improved, the council last evening instructed City Engineer H. D. Chapman to go ahead and prepare plans and specifications for the work.

Complaint was made about the unsanitary condition of a dairy on Bay View avenue between 55th and 56th streets.

The reports of the different city officers for the month of February were read and ordered filed.

F. J. Hanley was granted a license to conduct a soft drink establishment at 1110 Macdonald avenue.

Resolution of change of grade of portions of 46th and 47th streets was read and adopted.

A permit was granted Joe Isaacson to conduct a shooting gallery at 200 Macdonald avenue.

The council went on record as being opposed to assembly bills 231 and 232 which take powers away from the cities in the control of public utilities and places them in the hands of the railroad commission. It was the opinion of the members of the council that the commission already has too much power. The action of the council will be sent to the representatives from this county in the legislature.

NEW PARKING ORDINANCE LAID OVER

The new parking ordinance was not adopted by the council at its meeting last evening but was referred to the city attorney for a week.

When the ordinance comes up for adoption it will possibly provide for parking in places as merked on the streets at the present time, but on application, merchants can secure restricted spaces in front of their places of business, equal to about two fifths of their frontage. They will then place signs "No parking within this space."

Richmond Assured of Appropriation for Harbor Work

Richmond is out to get its share of the national appropriation for harbor development.

According to a dispatch from Washington yesterday Congressman Curry interviewed General Taylor a few days ago at the War department and discussed the needs of Richmond, at the same time explaining that the Atlantic and Gulf Steamship Company would make its terminal here if the required depths for its ships be provided by improving the harbor.

General Taylor replied that in allotting the $15,000,000 that had been appropriated by congress he would do his very best to set aside a sufficient sum to start the work here.

Richmond's share would be $200,000 and as soon as the federal appropriation is apportioned the city council will sell bonds for an equal amount, to make up the $400,000 bonds voted last summer.

FILES DIVORCE SUIT

Suit for divorce was filed in the Superior Court at Martinez yesterday by Geo. R. Luicks against Rose Luicks of Richmond. Pierce and Carlson are attorneys for the plaintiff.

Little Ruth McNally, daughter of Mr. and Mrs. W. R. McNally, 2112 Nevin avenue, celebrated her eighth birthday with a party at her home.

Fuel Problem Solved

There is a gas maker on demonstration at the store of Spiersch Bros. at 25 Park Place, Pt. Richmond, that will interest any one who has a cook stove, heater or furnace.

Save one half of your fuel and labor. Nothing like it has ever been sold. Makes no roar, soot or odor.

We invite the public to call and see this new system. M. J. B. Coffee served from 2 to 5 P. M. daily. One burner given away weekly. Installed on trial. Lady attendant.

Famous Clergyman Helps to Promote Moral Reform

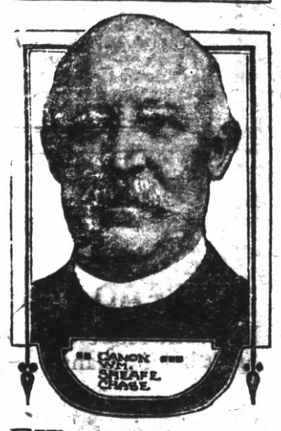

FEW men in America know more about legislation designed to make communities better places in which to live and raise families than Canon Wm. Sheafe Chase, of Brooklyn, N. Y., chairman of the board of directors of the International Reform Bureau, of Washington.

Canon Chase is a familiar figure in both Washington, D. C., and Albany, N. Y., where his influence is always being used to further reform legislation of a definite, constructive type. He has been active for years in the promotion of legislation which will aid in the elimination of vice and crime.

The International Reform Bureau is a bureau of lectures, literature and law for promoting moral reforms. It is supported by the voluntary contributions of more than 15,000 citizens.

At 74, Henry Stewart has decided to settle down for a spell at San Diego, Cal., and take up Boy Scout work. Ten years ago, when he was still spry and young, he started on a tour of the world to advertise the Panama-Pacific Exposition. He visited Palestine, Turkey, Egypt, Russia, Spain, Italy, Switzerland, Austria, Hungary, Germany, Norway, Sweden and England. In each city he had the mayor autograph his "log book."

RICHMOND LAND SALE IS REPORTED

Thirteen acres of land, including a large number of lots in the Richmond North Harbor tract, were transferred yesterday by Charles J. Gnecco to the Western Farms Company. According to the revenue stamps attached to the instrument, the consideration was $10,000.

The W. B. A. of the Maccabees will hold a school of instruction at Oakland tonight.

Driver Unhurt When His Car Plunges 100 ft.

An unknown automobilist miraculously escaped death yesterday when his machine skidded from the highway near Oleum and plunged over an embankment 100 feet high. The driver escaped without a scratch but the machine was a mass of junk. All wheels and fenders were torn from the car and the engine was driven through the rear tonneau seat by the impact. The driver cleared the wreckage when he jumped from the machine in its descent. Wet pavement is attributed as the cause of the accident.

After being an unsuccessful candidate for three consecutive times, the November Republican landslide carried William O. Atkeson into office as representative from the Sixth Missouri District. He is the first Republican to be elected from hi district in more than thirty years.

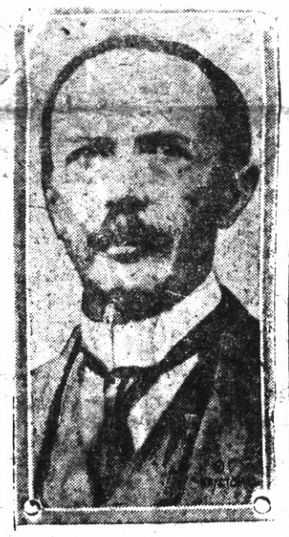

Dr. Walter Simons

The Allies turned down the original offer of Germany, made by Dr. Walter Simons, Foreign Minister, to pay $7,500,000,000 in reparation. The Allies had demanded $56,000,000,000.

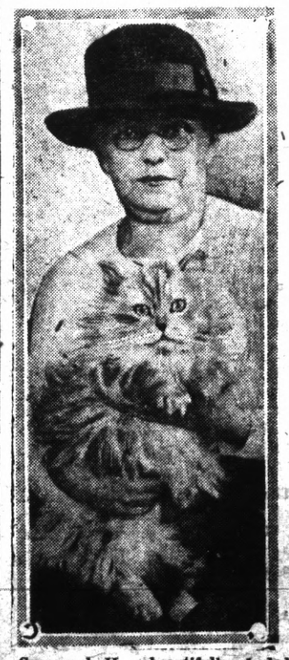

Cranreuch II, a beautifully shaded silver, was adjudged the best cat at the joint exhibition of the Atlantic Cat Club and the Silver Society held recently in New York. This verdict stamps Cranreuch II as the finest of America's feline aristocrats. He is owned by Mrs. Edgar S. Gerberich, of Arlington, N. J. Cranreuch II weighs eleven pounds.

Judge Florence E. Allen.

To Miss Florence E. Allen belongs the distinction of being the first woman judge of a common pleas court in Ohio. She took office in Cleveland on January 3rd. Miss Allen formerly was an assistant county prosecutor and has been prominent in politics and women's activities for several years.

Council Adopts Misner Suggestion

Continued from Page 1

wharves and warehouses with no tonnage to fill them.

As you know, we have a large steamship line waiting to make Richmond its western terminus. This steamship company has five ships on the coast to coast run, whose tonnage range from 7730 to 12,000 net tons. The draft of the smallest ship is 26 feet, and the largest 29 feet. For the sake of safety at least two feet of water is necessary under a ship's keel at all times.

I have talked with the engineers in the District Engineer's office in San Francisco, and have been assured that my contentions are correct, and that thirty-one feet of water can be had at mean lower low water in that portion of the entrance channel between the east line of our turning basin at Municipal Wharf No. 1, and the five fathom line just west of the Standard Oil Long Wharf, for a sum not in excess of $115,000.

I believe that the U. S. War Department will see the logic of my reasoning, and will grant the changes asked, and allow the dredged depth to be changed from 24 to 30 feet at mean lower low water, in that portion of the channel as outlined. I am of the opinion that these changes in channel depths will not complicate or delay our harbor dredging if placed before the Chief of Engineers in time to be acted upon before active dredging operations are actually begun.

Summing up the obstacles as I see them at present, my recommendations to you are:

1st: That a resolution be passed by your honorable body petitioning the War Department to modify or change the Richmond Harbor Development plan, so that a depth of thirty feet can be had at mean lower water from the easterly side of the turning basin at Municipal Wharf No. 1 westerly along the channel lines to the five fathom line near the Standard Oil Company's Long Wharf.

2nd: That the present near channel lines be moved two hundred feet toward the near pier head line, so that the channel and pier head lines will be one and the same, and that the outer or further channel line be moved out so that the outer pier head channel and bulkhead lines will be one and the same. The distance across our channel would then be eleven hundred feet instead of six hundred feet as at present, and when fully dredged would allow ample channel for all shipping for a great number of years to come.

3rd: That the contemplated training wall be located at least three hundred feet more southerly than as now located. This is to provide for changes taking place since this training wall line was established.

I am submitting an U. S. Government chart of San Francisco Bay, upon which has been outlined terminus anywhere on San Francisment plan, showing the lines as proposed in my recommendations.

In conclusion I wish to call your attention to the fact that it is a very hard thing to induce a large steamship company to make its Wet pavement is attributed as the cisco Bay outside of San Francisco, and when such a thing can be accomplished everything possible should be done to give the company's ships sufficient water to safely operate in our channel and basin.

Trusting that your body will give this your immediate attention, so that delay may be avoided in making what we now have in the way of facilities of use from a shipping standpoint.

Sincerely,

JACKSON M. MISNER.

Harbor Manager, for the City of Richmond.

Burdon & Kirkhouse

Painting Contractors--Paper Hangers

SELECT LINE WALL PAPER, PAINTS, OILS, VARNISHES, LEAD, BRUSHES, Etc.

Main Office and Store— 1426 Macdonald Ave., Richmond Phone Richmond 823

Crockett Office— Loring Ave. Phone 146.

High Grade Clean Fresh Meat

Telephone your order for any kind of meat, and we will give your order special care. Chickens a Specialty.

UNION MARKET

2114 Macdonald Avenue. Phone Richmond 8

The Home-Staying Dollar

Is the dollar that counts in the long run. It's the dollar that eventually "comes back." If Jones buys a suit of clothes from Smith and Smith buys a pair of shoes from Jones the dollars involved in the transaction stay in Richmond and both Jones and Smith make a profit.

If, however, Jones buys his suit in some other town and Smith goes elsewhere to buy his shoes, both Jones and Smith lose a profit and the money each spends may never come back to Richmond.

Too many Richmond people buy suits and shoes--and many other necessities--in other cities. Richmond is a prosperous commuity to be sure, but not nearly so prosperous as it would be if we all remembered that the home-staying dollar.

Makes Business Good

RED CROWN GASOLINE

The Gasoline of Quality

A good sign for Motorists

You know it. It is the "Red Crown" sign on garages and service stations. It is the sign of quality in gasoline—the sign of an all-refinery gasoline with a continuous chain of boiling points—insuring ready starting, rapid acceleration and maximum power.

Before you fill—look for the "Red Crown" sign.

STANDARD OIL COMPANY (California)

This Is "Teddy Roosevelt" Now in Training for International Polo

American polo ponies to be used in the matches for the International Trophy in June, already are in England to be acclimatized and trained. John Lambert is in charge of them at Tidmouth. He is seen here mounted on "Teddy Roosevelt," one of the most famous polo ponies in the world.

Vice President-Elect Promising to Send Shoes to Home Town Cobbler

James Lucy, for many years cobbler for the family of Vice President Coolidge, at Northampton, Mass. is seen here bidding to Mr. Coolidge as he left for Washington to be inaugurated. Mr. Coolidge promised to send his shoes from the capital to Northampton when they in need of repairs.

Salem Mayor Saves Friends Worry over Tombstone by Picking His Own

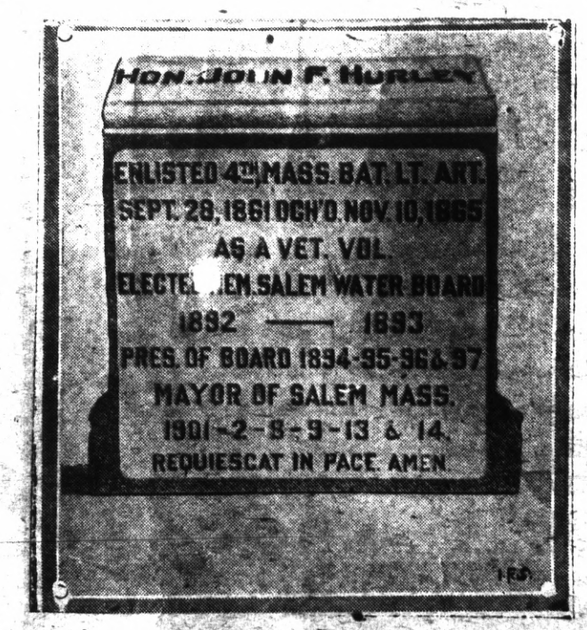

John F. Hurley, better known as "Silk Hat John," six times mayor of Salem, Mass. and candidate for reelection, once more has done the unusual. He has had a monument erected in St. Mary's Cemetery in Salem. When he ordered it he said "I don't want those I leave behind figuring out what'd look pretty over my grave so I'll do the job myself." On one side of the stone is inscribed a brief history of Hurley's career. The other side gives the date of his birth. Space is left for the date of his death.

LABOR SELECTS COUNCIL CANDIDATES

The Contra Costa Union Labor Political Club has endorsed the nominations of Mrs. Marie Ogborn, J. O. Dahl (secretary of the club) and George E. Searcy (president) for the coming city election.

In his official report of the meeting Secretary-treasurer J. O. Dahl writes:

The Contra Costa County Union Labor Political Club met in special session Sunday at 2:30 o'clock. P. M. in the Labor Temple at Richmond, with delegates in attendance from the various unions of this city, for the purpose of endorsing candidates for the City Council at the coming election.

After the chairman had announced the purpose of the meeting a general discussion was entered into in regard to the benefits derived in and by a community where its laboring and free-lance taxpaying classes are conceded representation upon its Council and in its classes of government.

All candidates known to have filed petitions for election as members of the City Council or who were known to be circulating such petitions were then duly nomnated for endorsement of the Club, and J. O. Dahl was nominated for such endorsement as a candidate from the Club.

The Club then proceeded to ballot upon the nominees, and the following was the result, there being 52 ballots cast: Marie Ogborn, 52; J. O. Dahl, 51; Geo. E. Searcy, 50; J. G. Gerlach, 2; H. W. Wernse, 1; J. N. Hartnett, 0; and B. W. Spier.

Upon motion, the unanimous endorsement of the Club was given to Marie Ogborn, J. O. Dahl, and Geo. E. Searcy, and the Secretary was instructed to notify all unions of this city of such endorsement.

The secretary was also intructed to notify Mrs. Marie Ogborn of the club's unsolicited endorsement of her candidacy.

A campaign committee will be appointed at the next regular meeting of the Club, which will be held Sunday March 13th, 1921.

Holds Initiation Presence Visitors, Close with Banquet

The Fraternal Brotherhood, No. 217, at their meeting at the Pythian Castle last night, presided over by Mrs. Cora Newell, had visitors present from Oakland and Sebastapool. Six applications for membership were balloted on and three candidates were initiated. Arrangements are made for a whist party at the home of Mrs. C. N. Williams, 15 Twentieth street, on Thursday night. There was a big attendance. A banquet closed the session.

Trinity Episcopal Guild will meet this afternoon at the church parlors when Mesdames H. Blake Hadlow and Jahnke will be the hostesses.

MRS. ELIZABETH KANE DIES FROM PNEUMONIA

Mrs Elizabeth Kane, a resident of Richmond for the past five years, died at the family home 227 Third street, aged 60 years. The cause of death was pneumonia. Deceased was the mother of Sister Mary of St. Anysia, Good Shepherd Convent, Chicago; Mrs. Loretto Maymee of San Francisco; James L. Kane, Daniel V. Kane and Miss Marie S. Kane, all of Richmond. The funeral arrangements are being made by Bert Curry.

Miss Lorraine Heath of 712 Hawthorne avenue has returned home after a slight operation at a local hospital.

Railroads Give Summer Rates for Tourist Travel

Summer tourist round trip rates are announced by passenger agents of trans-continental lines for the round trip from principal eastern cities to California. The round trip rate from Chicago will be $106.80, from St. Louis $101.40, from Kansas City, $87.60, from St. Paul $105, from Denver, $77.60, from Salt Lake, $58.80, from Fort Worth, $87.60, from New Orleans $106.80, and from Omaha $87.60. These rates as usual, will not apply to travel eastbound and return from California, the differential being offered by passenger associations to encourage vacationists to visit the west.

1st Presbyterian Church Budget for Year is $5,500

The budget of the First Presbyterian Church, presented to the members of the church by P. M. Sanford, chairman of the board of trustees, totals $5,500. It provides $3750 for local expenses and $1800 for benevolencies, including missions at home and abroad. A missionary offering of $80 was made on Sunday by the Sunday school. Most of it will go for relief of sufferers from the Chinese famine.

Ladies of G. A. R. Will Entertain Veterans at Lunch

The ladies of the G. A. R. will entertain the veterans of the Civil War at the K. P. hall today noon. The veterans will be given a luncheon. A business session will follow.

TRUTHFUL TABLOIDS

Hard work always soon knocks out hard luck.

Bonds fluctuate in value, even matrimonial.

The frost did not nip the peaches, judging by street displays.

Many gamblers use other people's money, and still they lose.

Just now an umbrella is more dependable than a weather forecast.

The worst bandits are the trusts—they play no favorites.

Some Heathen women wear only a string of beads. Same here soon.

Girls ought to stand before a mirror and watch themselves chew gum.

The benedict pays less income tax than the bachelor, as a consolation.

We are all stockholders in the Good Intention Paving Co.

When you bury the hatchet do not make a mental note of the location.

Cucumbers are in the market and the population is doubling up.

It is the style to go out and rob somebody while waiting for a job.

We all have a right to our opinions, but so has the other fellow.

Age gets afflicted with loss of interest in affinities.

A good deal of human nature can be seen through an X-ray skirt.

Charles C. Easley, 25, of Houston, Texas, and Julie M. Braam, 33, Richmond, have been issued a marriage license at Martinez.

Trustees of the Pittsburg school district have called an election for March 29 when a $10,000 school bond issue will be voted on.

H. M. Calkins, operated upon for appendicitis on Sunday by Dr. U. S. Abbott was last night reported to be out of danger.

The funeral of the six-day-old child of Mr. and Mrs. J. H. Fitzpatrick, 141 Nineteenth street, took place from the Curry undertaking parlors yesterday afternoon. The interment was at Sunset View cemetery.

The infant son of Mr. and Mrs. Benjamin H. Board, 448 Third street, died yesterday afternoon. The funeral will be held today from the Curry chapel.

Mrs. James N. Long, wife of Assemblyman Long, mayor of Richmond, has been elected vice-president of "The Pals" at Sacramento. The organization is exclusively for the wives of senators and assemblymen.

Mr. and Mrs. James C. Bly entertained a number of friends at their home 109 Montecito avenue in celebration of their thirty-ninth wedding anniversary.

The Medelssohn Club will give a card party at the Richmond Club on March 31. A strong committee has been entrusted with the arrangements.

Attorney T. M. Carlson of Richmond was in Martinez yesterday on legal business.

H. V. Alvarado, of Richmond, assistant district attorney, was a visitor to Martinez yesterday.

Attorney Hiram E. Jacobs visited Martinez yesterday to settle court action in the Mary I. Borden estate.

Our Want Ads.—
"Talk for themselves"
They Speak Results—Try One and see if it dont break the Record in bringing you Results

Healthful bread for children—
REMAR BREAD
From the modern sunlit baking plant

The Mail Goes In

While the Salesman Waits

We can furnish you the kind of printed sales letters and circulars on HAMMERMILL BOND that will get your message in the right way to the man who can buy your goods.

Use more printed salesmanship. Ask us.

QUICK RELIEF FROM CONSTIPATION

Get Dr. Edwards' Olive Tablets

That is the joyful cry of thousands since Dr. Edwards produced Olive Tablets, the substitute for calomel.

Dr. Edwards, a practicing physician for 17 years and calomel's old-time enemy, discovered the formula for Olive Tablets while treating patients for chronic constipation and torpid livers.

Dr. Edwards' Olive Tablets do not contain calomel, but a healing, soothing vegetable laxative.

No griping is the "keynote" of these little sugar-coated, olive-colored tablets. They cause the bowels and liver to act normally. They never force them to unnatural action.

If you have a "dark brown mouth"—bad breath—a dull, tired feeling—sick headache—torpid liver—constipation, you'll find quick, sure and pleasant results from one or two of Dr. Edwards' Olive Tablets at bedtime.

Thousands take them every night just to keep right. Try them. 15c and 30c.

Miss Anne Morgan and Boxers Whose Championship Bout She Is Promoting

Miss Anne Morgan was the successful bidder for the Benny Leonard-Richie Mitchell battle for the lightweight championship of the world to be held in Madison Square Garden Jan. 14. She sold tickets for the bout at auction. It is expected that the Committee for the Relief of Devastated France, under whose auspices the bout will be held will realize a large sum of money. Miss Morgan is seen here with Champion Leonard (at left) and Mitchell.

Two-Man Crew Aboard the Speedy Little 58-Foot Torpedo Boat Hornett

Captain Harold Payne, and Engineer Walter Johnson form the entire crew of the 58 foot, "one man" torpedo boat Hornett which left New York for Key West to take part in the torpedo boat manoeuvers of the U. S. Navy, although as yet the Navy has not adopted the Hornett type boat. Payne and Johnson are seen on the deck just before the start. The craft has a speed of 30 knots an hour and was expected to make the trip in four days.

War-Destroyed French Railroads, All Restored

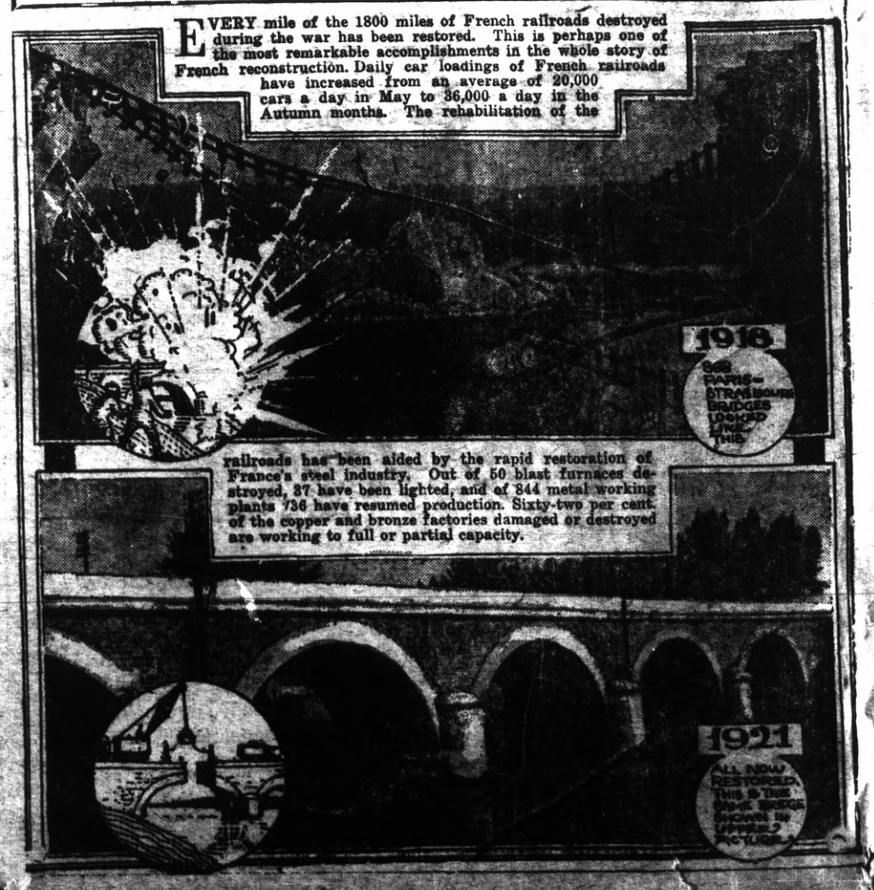

Advertising Rates

The following advertising rates went into effect on the Record Herald September 1, 1920:

First insertion per column-inch, 35 cents.

One inch per month, $5.00.

Reading notices: 10 cents per line first insertion; 5 cents per line for subsequent insertions.

Political advertising per column-inch, 50 cents.

CLASSIFIED RATES
Minimum Charge, 35 cents

2 times	2 cents per word
3 times	3 cents per word
4 times	4 cents per word
5 times	5 cents per word
6 times	6 cents per word
10 times	9 cents per word

CLASSIFIED ADS.

FOR SALE—Real Estate

ONLY $3000; CLOSE IN

Cottage on 5th near Bissell, 4 rooms, bath, stationarywash trays, plenty of closet room, nearly lot and half. Now rented for $20 per month, tenants going to move away from city. I will not rent again but will sell on very easy terms, as an investment this will net purchaser ten per cent on his money. Now the question is what can you pay down, and how much per month. E. J. Crandall, 235-7th Street. Phone 1211.

Crandall, 235-7th street, Phone 1211.

I want you to know Why?

I buy equities and give snaps to new buyers

I was one of the first agents who sold Richmond lots in 1901 in S. F. and interior towns. Since opening an office here I have advised all to whom I sold to build and rent or sell.

Today's Offering: Owners must sell much less than cost. 37½x112½ on Bissell near 15th. 2 lots 36½x112½ on 17th St. near Roosevelt 50x100, at $450, on 8th st., near Penna. 37½x50 or 100x112½ on 7th, near Bissell. I have many others, also good houses, in various parts of town

Geo. W. McPherson
919 Macdonald Ave.

ATTENTION—Home Builder or Speculator. Lot on South side of Clinton avenue, 50 feet west of 17th street, $300 or offer. M. G. Renslinger, 1305 Harmon street, Berkeley. 3-12-1920.

$5250—5-room modern bungalow on large lot on car line; all built-in fixtures, hardwood floors, beautiful light fixtures, etc. Terms, $500 down, balance $40 per month, including interest. E. H. Kueffer & Co.

FOR SALE—Two lots near Pullman car shops in city of Pullman tract. Block "A". Lots 15x22; sewer, water, street in. Cash only $300. Each a bargain. Address Mrs. Wm. F. Hedges, Fort Wayne, Indiana.

FOR SALE—Lot for sale cheap. Lot on 5th Street near Macdonald avenue. Buy direct from owner. Address F. W. McCauley, 2120½ H st., Sacramento, Calif. 2-26-8t

FOR SALE—Lot 41 blk 31, Spaulding Pullman Townsite, 25x156; $350 cash; owner, 1216 Fourth avenue, San Francisco. 3.5.2t

FOR SALE—Lot 31, block 25 in the Spaulding Richmond Pullman Townsite Tract. Make your own offer. A. H. Siebke, 4901 Wall st., Los Angeles, Cal. 3-3-3t

FURNISHED cottage—A completely furnished cottage in Berkeley, near Grove st. cars, trains and schools. 5 rooms and storeroom. In fine shape. Garage. Lot 32x120. Worth $5500. Must leave for east. Take $4750. $1250 cash, balance $45 month. S. J. V., Oakland 3765. 3-4-4t.

WANTED

WANTED—To rent, two furnished rooms for housekeeping. 2212 26th street, near San Pablo.

WANTED—2 good salesmen to go on road and sell property. Salary or commission. Call me at once. W. H. Sanford, 2221 Macdonald ave., Richmond. Tel. 927. 2-19tf

FOR RENT—Four-room modern cottage; wall bed and basement. Corner of Ohio and Seventeenth street.

FOR RENT—Apartments

FOR RENT—2 and 3 room unfurnished apartments. Steam heat and hot water. Modern in every respect. Apply on premises 24th and Rheem, Telephone Rich. 753, or the Richmond Co., 2234 Macdonald avenue, Telephone Rich. 444. 9-27tf

APARTMENT FOR RENT—4-room apartment with bath and wall bed, unfurnished. 1027 Macdonald ave.

Houses Wanted

BURG BROS.

CAN SELL YOUR PROPERTY

We have a constant demand for houses of every description.

Our exceptional facilities, knowledge and experience in handling and selling property enable us to render quick, honest and efficient service.

We will see that all necessary and legal documents are properly executed, protecting both the Seller's and Buyer's interests.

If you want to sell or trade your property, Phone Richmond 730 or 731

BURG BROS. INC.
23RD & MACDONALD

WANTED—Help

EDUCATED workers for Viavi. Call Mondays, Wednesdays and Fridays from 1 to 5 p.m. Room 10 Berry Bldg. 9-12-tf

FOR SALE

Furniture repairing, refinishing, packing and crating, call Richmond 1485-J. 3-10-12-1920.

FURNITURE—Repairing and refinishing. O. E. LONG, 333 22nd St. Phone 881-J.

FOR SALE OR TRADE—Trunks, grips and suitcases; oil and gas heaters; used goods, all kinds; anything not in use can be exchanged. The Exchange, 423 Fourth st. Phone Rich. 1327W. 2-8-1m

FURNISHED house for sale. 2434 Sorto ave. 3-2-6t

FOR SALE—Restaurant. Cheap for quick sale. Good business opportunity. Owner. Box C. Record Herald. 3.5.2t

HATCHING EGGS

For sale from Fuller's "Sterling" strain Black Minorcas. "Sterling" Black Minorcas are prize winners and heavy layers. W. R. Fuller, 562 Hays street. Tel. 792-J. 2-25 1 m

CLEANERS and Dyers—

HAVE your suit cleaned and pressed at Blacks, 10th and Macdonald avenue. Phone 723. We call and deliver. Prompt service and good work.

"Let MAYER DO IT" If you want your old suit made like new ring up phone 425. Cleaning, Men's Repairing or Pressing. Work called for and delivered. Mayer's American Cleaning Works, 1116 Macdonald Ave.

FOR RENT—Furnished

TO LET—Furnished 5-room modern house, very nicely furnished; will rent for 6 months or longer to responsible party who will take good care of it; rent reasonable. Open Sunday from 10 a.m. to 5 p.m. George W. McPherson, 919 Macdonald ave. 2-27-tf

WANTED—Houses

Real Estate For Sale

$2200—4-room modern cottage, $750 cash, bal. like rent.

$3000—4-room modern cottage, close in with paved alley in rear—a very comfortable home; half cash.

$2200—5-room modern cottage on S. Second street, two lots, $500 cash, bal. like rent.

$4250—5-room modern cottage, with two lots, block and half from Macdonald, center of city, $1000 cash, bal. like rent; a very cozy home.

$4000—8-room modern house, large corner lot, close in; an exceptionally good buy.

5-Room modern cottage, 2 lots and garage with alley and chicken houses and well. All for $3750 down, balance $30 per month.

2 lots in Richmond Annex, $500 for both.

We have some excellent buys in vacant lots; now is the time to buy them and be prepared to build your new home in the spring.

CONN BROTHERS
253 SIXTH STREET

FRATERNAL CARDS

SONS OF ST. GEORGE—Gladstone Lodge, No. 533. Meets first and third Tuesdays at Moose Hall at 8 o'clock p. m. B. Banner, secy.; R. F. D. Box 147, Richmond H. Ibbotson, pres.

ODD FELLOWS—Eclipse Lodge No. 403, I. O. O. F., meets every Monday night in Bank Hall, Eighth street and Macdonald avenue. L. C. Stotelmeyer, Noble Grand; phone Richmond 78, J. B. Hunt, Recording Secretary; phone 48-L-1.

WOODMEN OF THE WORLD—Log Cabin Camp No. 637 meets every Monday in W. O. W. Hall, 707 Macdonald avenue. Counsul Commander, C. L. Theis; Clerk, H. L. Springer, 101 Ohio Ave.

NATIVE SONS.—Richmond Parlor No. 217, N. S. G. W.—Meets every Wednesday evening in K. of P. hall, 5th and Macdonald. Dr. Blake pres., 704 Macdonald ave.; R. H. Cunningham, secty., 520 Ohio St.

KNIGHTS OF PYYTHIAS, Richmond Lodge No. 13, meets every Friday night at K. of P. Hall, Fifth St., near Macdonald. Visitors always welcome. C. F. Donnelly, C. C.; F. G. Blackhart, K. of R. & S.

FRATERNAL BROTHERHOOD
Richmond Lodge No. 217 will meet hereafter on the 3rd floor of K. P. Hall, and on the 1st and 3rd Mondays of the month.

FRANK R. BAILEY,
Secretary

Fairview Hotel
2133 Macdonald Avenue
Board and room $9 a week and up. Rooms with hot and cold water, $2 a week and up. Phone 1006.

Original Richmond Bakery
No. 1 Park Place
Will Re-open For Business
Saturday Feb. 12
Under Management
A. MAART & CO.
(Formerly Anna Matson)

8 RESULTS
The Key to Successful Want Ads—Read our Apartments Rooms-House to-let ads. They'll Open the Door to just what you want.

EAST BAY ELECTRIC CO.
Electrical Engineers and Contractors
Wiring, Motors, Fixtures and appliances. Motor winding a specialty.
Phone Rich. 922. 1025 Macdonald

NATIONAL AUTO PAINTING CO.
We paint automobiles at prices that will please you.
Best of Materials used on every Car.
2844 Broadway Oakland, 465
OAKLAND, CAL.

$10.00 to $50.00 QUICKLY
To the Man Who Works
Rates lowest, no security, best and most private terms. What national banks do for big business, we do for the man or woman who works.
D. D. DRAKE
607 Macdonald Avenue Room 1

ITALIAN RESTAURANT
Raviola Spaghetti
Served, and for the Home
312 Macdonald Avenue
Phone 148W.

DIAMONDS JEWELRY.
MONEY LOANED CALIFORNIA LOAN OFFICE
WATCHES FURS
LIBERTY BONDS
CALIFORNIA LOAN OFFICE
California's Largest Pawnbrokers
835 Broadway St. S. W. Cor. 9th St.
Oakland, Cal.

Meyer Bros.
Dealers in Coal, Wood and Grain
All Orders Delivered.
Phone Rich. 5511 San Pablo, Cal

GOOD VALUES :: LOW PRICES
—on—
DRY GOODS AND SHOES
A. BLESIO
100 Washington St., Pt. Richmond, Cal.

MANIS HOTEL
232 Sixteenth Street
MRS. A. MANIS, Prop.
Just completed, everything new, nicely furnished, hot and cold water in every room, baths, rates reasonable.

We are Dyeing to Please You. Cleaning, Repairing, Altering. We call and deliver promptly
Phone Rich 904
CITY CLEANING & DYE WORKS
830 2nd St.

REDUCED RAILROAD FARES
at all times
30 rides at the cost of 20
Family Commutation Books
Good for six months
Ask our agents or write.
L. H. Rodebaugh, Traffic Mgr.
SAN FRANCISCO-SACRAMENTO RAILROAD CO.
Oakland, Calif.

Professional Cards

W. W. FRASER, M. D.
Homeopathic Physician & Surgeon
Office 707 Macdonald, Pillow Bld.
Phone 839-W

CHARLES B. WOOD
Notary Public
I handle Insurance—Life, Accident and Fire
Res. 407 Ohio Phone 143

DANIEL BARTON
Attorney at Law
607 Macdonald Ave. Phone 425
Open Evenings

J. E. RODGERS
Attorney at Law
Martinez - - California

DR. CALLENDER
Located at 736 Broadway, cor. 8th St.—Expert on chronic blood and nervous ailments; personal attention; approved methods of treatment, clinic laboratory, blood tests, urine analysis, etc.; fees reasonable; consultation free. All medicines prepared in office. Office hours 9 a. m. to 8 p. m., Oakland.

BERT CURRY
Undertaker — Embalmer
Parlors, 332 Eleventh Street
Day and Night Phone 429

VIAVI—THE WAY TO HEALTH
Office: Room 10, Berry Bldg.
Hours: Wednesdays, 1:30 to 4 P. M.
Mrs. May I. Jaffa, Manager
Phone Fruitvale 2297-J

DR. J. B. SPAULDING
Physician and Surgeon
DR. CLARA SPALDING
Women and Children
Telephone Richmond 20
Office: 803 Macdonald Avenue
Berry Building

NOTARY PUBLIC
I make and acknowledge all kinds of legal papers; deeds, mortgages, contracts, leases, etc. Houses to rent, fire insurance.
H. STIDHAM
100 Washington Ave.
Office phone 868 Res. phone 920

WESTERN TIRE COMPANY
Great Bargains
In new and used tires. We buy and exchange tires. 50 to 60 per cent off on Leigh Tires.
1977 Broadway Oakland.

Herbert D. Baker
HOUSEMOVER
Frame house moving and raising; brick shoreing, rais smoke stacks; trusses and girders. Move heavy machinery.
Phone Richmond 52, 156 S. 14th St.
RICHMOND, CAL.

There are hundreds of people that are looking for just the thing that you have to sell if you would only advertise it.

When You Borrow Money

consider not ONLY the cost, but the terms of repayment. In this respect we offer the following rates for your consideration:

$10.00—Pay us 8 payments of $1.60
$35.00—Pay us 12 payments of $3.50
$50.00—Pay us 9 payments of $6.60
$75.00—Pay us 9 payments of $9.60

Weekly payments; monthly if desired. Other amounts and number o payments arranged to suit your convenience.

If you are a housekeeper or have a steady salaried position, we will supply your wants quickly and confidentially.

Call, write or phone

Reliable Loan Co.
Suite 4 1-3-4, Dalziel Bldg.
1312 15th St., bet. Clay-Washington Sts
OAKLAND
Phone Oakland 5122

MONEY LOANED
—on paid up—
LIBERTY BONDS
90 per cent on face value of 1st issue.
85 per cent on face value of 2nd and 3rd issues.
7 per cent interest.—No other charges. Cash without delay.
JOHN NICHOLL COMPANY
488 Ninth St. Oakland, Cal.

—LOANS—
To Salaried People; Also on Furniture, Pianos.
OAKLAND CREDIT CO.
100 Bacon Bldg. 12th & Wash. St.
Phone Oakland 1668
Office Hours: Between 1 and 5:30

WILSON & DONNELLY
Funeral Directors
(Successors to E. B. Smallwood)
Aubrew Wilson, Manager
Mrs. N. V. Wilson, Lady Assistant
Ambulance Service
727 Macdonald Avenue
Phone: Richmond 113

AMERICAN TRANSFER CO.
Furniture and Piano Moving
Country Trips
Office. Elks Bldg., 10th and Macdonald. Phone Rich. 907

GROVER E. MILNES
Notary Public
1030 Macdonald Ave.
Office Phone 70
Residence Phone 762

RICHMOND LAUNDRY
You are Particular
So Are We.
Phone Rich. 414
1517 Macdonald Avenue

Save 25 per cent by Bringing and Calling for your own work.
Hand Pressing and Cleaning
GLOVES FREE
THE STANDARD CLEANERS & DYERS,
224 Macdonald Ave.

The New
GOLD MINE
RESTAURANT
In Our New Location
509-511 MACDONALD AVENUE
Everything Up to Date
Sanitary Quick Service
TRY US

ALWAYS ON TOP WITH RESULTS
Try one of our Want Ads and Watch the Results come pouring Result-Producing Want Ads

THROAT TROUBLE CURED

Oakland, Nov. 1, 1920, To whom it May Concern:

I suffered from throat trouble for 15 years, during which time I could neither eat nor swallow without pain. I became very weak and was unable to work for months. I had numerous doctors and then tried a Throat specialist, who told me that my trouble was due to the blood. He advised me to take blood medicine. Thereupon my brother, who had been cured of Stomach Trouble by the FONG WAN HERBS, urged me to try them. After drinking the herbs for 15 weeks, I felt entirely well. I have since gained 25pounds. It is 10 months since I took the herbs, and I am now giving this testimonial to let the public know that any sufferer should try the FONG WAN HERBS I am a watchman for the California Food Specialties Co.

(Signed) A. J. Pea,
5429 San Pablo Ave.,
Oakland, Calif.

Fong Wan Herb Co.
The Most Reliable
Each individual case studied specially and tea prepared accordingly.
Consultation Free.
Phone Oakland 3767.

C. J. LAMBRECHT
DEALER IN
FEED AND FUEL
OFFICE 2228 Macdonald Ave.
Phone Richmond 1058

THE OLD WAY

Nature's own method of healing by use of herbs, roots and barks—rich in healing qualities. This is the method of the famous Chinese Herbists. Let us tell you about them. No cost for consultation.

CHAN AN DKONG
901 Clay street, Cor. Ninth.
Phone Oakland 9349
Oakland, California

The Craven Hospital
Conducted by Graduated Nurses
MEDICAL, SURGICAL and MATERNITY CASES
Baby incubator installed.
Received under the care of their own physician.
10th and Clinton. Phone 856

Edison Mazda Lamps
And General Electric Motors cost no more than inferior makes. We are agents for both, and solicit your patronage.
Pioneer Electric Co.
818 Macdonald Ave.
Telephone Rich. 17.

THESE PAINTERS CARRY LIABILITY INSURANCE
ZEE KNOTT
SHERWIN-WILLIAMS PAINTS
STAINS AND VARNISHES
All Grades of Wall Paper
Painting and Paper-Hanging
819 North Seventh street.
All Work Guaranteed

Make Your Own Lace Collars

A LITTLE LACE—
A LITTLE NET
Save 4 to 6 "bits"
New Collar Laces
50c, 65c. $1 $1.25
Net—White & Ecru
Per Yard. 60c
Pictorial Review
Ladies Home Journal Patterns

The Fair
C. C. OLNEY
731 Macdonald Avenue — Phone Richmond 811

Auto Association Completes Road Signs for City

The California State Automobile Association yesterday completed the "signing" of Richmond. The well known and greatly appreciated signs of the association are now in position at all the principal intersections of the city.

The South Richmond Improvement Club will hold a whist party tomorrow night.

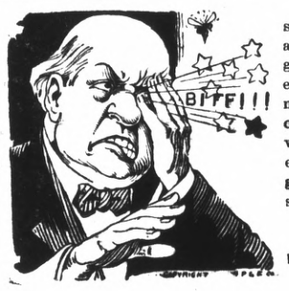

IT IS HARD TO LOCATE sometimes when defects of sight are becoming apparent, unless you go to a scientific oculist who can examine your eyes and locate astigmatism, disease of the optic nerve or just failing sight from age or weakness. When you want your eyes examined and fitted with proper glasses so that they are perfectly satisfactory come to

DR. C. R. BLAKE
SPECIALIST
EYE, EAR, NOSE AND THROAT
704 Macdonald Ave., Upstairs
Rooms 1, 2, 3 and 4

Comfort Insurance

GAS as a fuel protects your home against cold, against fuel storage and fuel shortage, against waste of fuel,—against ALL the troubles that are inseparable from the outgrown heating methods of yesterday.

We have many types of heating devices, some of which will meet your particular requirements perfectly.

A careful survey of your needs and the advice of our heating experts will cost you nothing—why not take the first step toward INSURING your winter comfort by calling upon us for an estimate TODAY?

Pacific Gas and Electric Co.
719 Macdonald Avenue. Telephone 531

Tilden Lumber Co.
Price—Quality—Service
E. M. TILDEN, President
Office and Mill—15th St., and Nevin Ave. Phone Richmond 81.
YARDS—Oakland, Berkeley, Richmond and Crockett.

Richmond Conservatory of Music
Cunningham Building, 906 Macdonald Avenue
PIANO, VOICE VIOLIN AND WIND INSTRUMENTS
Principal, Aurora Thompson, A. G. E. M.
VOCAL AND PIANO TUESDAY AND SATURDAY

Subscribe for the Record-Herald

IMPORTANT MEETING OF P. T. A. HELD YESTERDAY

The meeting of the second district of the Federation of Parent Teacher Associations, which includes Berkeley, Richmond, El Cerrito and Albany, with a membership of over a thousand, was held at the Lincoln school auditorium yesterday afternoon. The occasion was the annual business gathering of the entire federation and from a desire to be neighborly it was arranged to have the meeting here, courtesy for which local members showed their appreciation.

The gathering was presided over by Mrs. W. B. Stanton, president of the circuit district federation.

Officers present and who reported were Mrs. F. P. Butterfield, El Cerrito, first vice president of the federation; Mrs. H. E. Nelson, Berkeley, secretary; Mrs. H. B. Hoyt, Berkeley, treasurer; and Mrs. I. Danon, Berkeley, financial secretary.

A very interesting talk was given by Mrs. Beatrice Williams, principal of the Hawthorn School, Berkeley, on what American mothers can do for the immigrant mother. The speaker pointed out that it was the duty of the American mother to make America what the immigrant mothers expected it to be. Very often, she said, the immigrant mother came here with the idea that America was a wonderful country and found out it was not what she had pictured.

A report was received of the work that is being done by the Oakland Parent Teachers which among other things is planning for a children's dental, medical and surgical clinic and had raised money for scholarships.

Another report on Berkeley showed that the association there had been largely responsible for the municipal playgrounds which is a great institution over there.

The Alameda groups, i was announced, were serving lunches to 600 school children, had a clothing exchange for the needy, and had now started a campaign for better movies. The last meeting, it was stated, had been attended by the theater managers, owners and distributors of movies which showed that those responsible for the movie entertainments were interested in the movement.

Mill Valley, it was reported, had raised money for a community playground and for a babies clinic.

Brentwood was working for a community playground.

Mrs. Herricks of Berkeley read the minutes of the meeting of the state board.

Mrs. P. J. Kramer, president of the Oakland Federation, was present and extended an invitation to Richmond members to attend the stat convention of the Parent Teacher Association at Oakland May 24 to May 27.

Miss Kempthorne, national field secretary of the Camp Fire Girls, dealth with the work of that organization in an interesting address.

The meeting was in charge of Mrs. James Narbett of the Richmond Lincoln P. T. A. who provided a first class program. The Misses Parsons gave a piano and violin duet; Percival Neil contributed a solo, accompanied by Mrs. W. E. Cunningham on the piano and Miss Parsons on the violin; and Miss Marguerite Knoble of Richmond sang.

Following the meeting tea was served by Mrs. A. W. Krundick, Miss Nettie Windrem, Miss Helen Steen, Mrs. L. F. Cole, Mrs. Mildren, and Mrs. C. Gowner.

DELICIOUS AND REFRESHING
AS the dance brings thirst Coca-Cola brings refreshment.
THE COCA-COLA COMPANY
Atlanta, Ga. 429

THREAD-RUBBER Willard INSULATION

Different? Read this

Ordinary insulation sometimes carbonizes:

Threaded Rubber Insulation never does.

Ordinary insulation has to be replaced at least once during the life of the battery.

Threaded Rubber Insulation is on the job as long as you use the battery. It's the kind selected by 136 manufacturers of passenger cars and trucks.

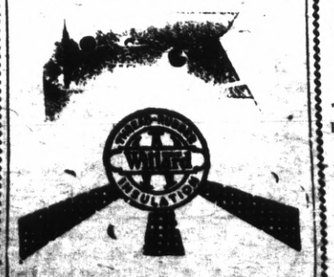

PIONEER BATTERY CO.
O. R. Alexander, Proprietor
1117 Macdonald Ave.

Right of Search Without Warrant is Denied Police

The amendment to the ordinance giving the police department the right of search of property in its work of ferreting out the bootleggers of the city, was killed at the meeting of the council last evening.

When the amendment came up on vote the following was the result:

For the amendment — Garrard, Lane and Scott.

Against the amendment—Gerlach, Carey and Hartnett.

Councilwoman Marie L. Ogborn was absent from the council chamber at the time of the vote. It takes five votes in order to carry an ordinance.

TAMBACOPOULOS-PAPADAKIS WEDDING

A. G. Papadakis, well known business man of this city, and proprietor of the Marathon candy stores, and Miss Iphegenia S. Tambacopoulos, recently from Greece, accompanied by a few friends, slipped away to Martinez yesterday and were married by Judge Rex L. Boyer of that city. Those present at the ceremony were Judge C. S. Hannum, and Mr. and Mrs. S. B. Kurtz.

The bridal couple returned to this city, and have taken up their residence at 440 Eighth, where the groom had elaborately furnished up a home.

The bride is finely educated and is a very talented artist, and but recently came to America. Mr. Papadakis is one of the best known men in Richmond. Congratulations are extended to the couple by many friends in this city.

The same day of the marriage, death entered the family circle as the brother of the bride, John Tambacopoulos, passed away at a local hospital in this city. A few days ago he was taken suddenly ill, and an operation for appendicitis was performed, and his condition was very hopeful when he had a relapse, which resulted in his death.

Drunks Give Police Judge Plenty of Work

Judge Roth, who occupied the bench at the police court yesterday owing to the illness of Judge Odell, had an exceptionally busy day dealing with defendants, whose troubles in each case had been brought about by over indulgence in liquor.

J. G. Seely, of Forty-fourth street, on the east side, was charged with battery on the person of his wife and was given 100 days sentence commitment being withheld pending his good behavior. Seely, the police reported, had beaten his wife and threatened to kill her while under the nfluence of booze. The bench administered a severe lecture and told Seely that if anything of the kind occurred again he would have to work out his sentence.

M. J. McGuire of Martinez, charged with being drunk, was released on $100 bail to appear at the police court on March 12.

J. W. Coots, also of Martinez, and also charged with being drunk, preferred to forfeit his $10 bail rather than face the music.

T. A. Fitzgerald and B. Cain, who as reported on Sunday morning were arrested for fighting outside the home of Otto Camp, 305 Macdonald on Saturday night while drunk, were fined $50 each. They were allowed to plead guilty to simply being drunk but the court in inflicting th fine took into consideration the trouble the defendants had caused the officers. Camp assisted an officer to take the men to the station.

Royal Neighbors Go to Meeting at Sacramento

Oracle Elizabeth Bennett presiled over the meeting of the Royal Neighbors at the Pythian Castle last night.

Arrangements were made for the drill team to give a whist party next Monday night to defray expenses for the visit to the state convention at Sacramento, March 15 and 16. Substantial prizes are promised. The Llimah drill team has been invited to the capital to put on their work.

It was decided to hold the yoke won by Mrs. J. M. Bagley last winter for a while longer to give the winner a chance to obtain it.

Gold Horseshoes

Expense is not efficiency. Don't pay for gold horseshoes when you buy your printing.

Sensible printing on sensible paper—Hammermill Bond—will save you money and get results for you.

That is the kind of work we do and the kind of paper we use.

Use More Printed Salesmanship. Ask us.

Wear Ground Gripper Shoes
and be happy.

The Shoe that fits the Human Foot, and gives the most service.

EXCLUSIVE AGENTS
1506 Broadway, Oakland
404 Geary St., S. F.
2103 Shattuck Ave., Berkeley

Important Meets of C. of C. Men for This Week

Secretary W. J. Wallace will visit San Francisco today to attend a meeting of chamber of commerce officials who are to extend a welcome to the delegation of foreign trade representatives from Mexico now visiting the city.

On Friday Wallace is to attend a meeting of the California Development board and Industries Board at which the amalgamation of the two bodies willl be discussed. Wallace will represent Contra Costa county.

Mrs. Claude Hardesty was given a surprise by a number of friends at her home 136 Ninth street.

Redmen Consider New Hall Project at Meeting Tonight

The Onetah Tribe of Redmen will hold an important meeting tonight when among the many matters for consideration will be the proposed new hall project.

Mlle L. Parisot Opens Class Here for Study French

Mlle Lucie Parisot, a teacher of French in Miss Ransome's school in Piedmont, has opened a class for French in Richmond. She has a beginners' class of children enrolled from the Washington school with an advanced class of three.

Miss Hilda McKinley entertained a number of her young friends at her home 450 Fifth street in celebration of her eighth birthday.

Sure Relief

6 BELL-ANS
Hot water
Sure Relief

BELL-ANS FOR INDIGESTION

Our Want Ads Light the Way to Greater Results —Try one today

Around Our Town

Public Stenographic Service—Typewriting, Notary. Room 12, 707 Macdonald Avenue. Phones Office Rich. 837. Residence Rich. 254. 1-11-2m

Misses Mary and Louise Tasman of San Jose were guests over the weekend at the home of Mrs. Joyce Reynolds.

Razors, scissors and tools grinding. Saws set and filed. Keys made. Umbrellas repaired. 130 Macdonald Ave. 1—12—1mo.

Be photographed on your birthday. Parker, 255 12th st. 2-2-tf

After the show drop in at the De Luxe, 1100 Macdonald avenue for a delicious milk shake, dish of National ice cream of high grade candies.

Watch for A. H. Brett. Your coffee specialist 1-9-12t

Income tax Advisor. Reports correctly prepared; fees reasonable; rooms 7 and 8, at 607 Macdonald avenue. Telephone Richmond 425. Daniel Barton. 2-2-1m

Read the class ads. for bargains

HAMMERMILL BOND
and Our Good
PRINTING
Will Save You Money

Patronize Home Industry

BUY THE CEMENT MANUFACTURED IN YOUR COUNTY

Mt. Diablo Brand

AGENTS
Tilden Lumber Company, Richmond, California.
Pollow Brothers, Richmond, California.
P. F. Johnson & Son, Richmond, California.
Pinole Department Store, Pinole, California.
Tilden Lumber Company, Crockett, California.
L. Anderson Company, Martinez, California.
Conta Costa County Lumber Company, Martinez, California.
Concord Ice & Fuel oCmpany, Concord, California.
Spencer & Ayer, Walnut Creek California.
Danville Warehouse & Lumber Company, Danville, California.
Bay Point Building Material Company, Bay Point, California.
Diamond Brick Company, Pittsburg, California.
Antioch Lumber Company, Brentwood, California.
Adams Lumber Company, Oakley, California.
For Prices or for information as to the use of cement
ADDRESS

Cowell Portland Cement Company
COWELL, CONTRA COSTA CO., CAL.

O. H. DOBBS
1008 Macdonald Ave.
Dealer in Eggs Poultry and Farm Produce

QUALITY MEATS AT LOWEST PRICES

BEEF BEST STEER QUALITY

Prime Roast Beef, lb.	28c
Post Roast lb.	20c, 25c
Boiling Beef lb.	16c
Sugar Cured Corned Beef, lb.	16c
Sirloin Steaks, lb.	32c
Round Steaks, lb.	30c
Chuck Steaks, lb.	22c
Chopped Meat (always fresh), lb.	20c

YOUNG PIG PORK

Shoulder Roast of Pork, lb.	24c
Salt Pork, lb.	28c
Pork Chops, lb.	35c
Fresh Pigs Feet, lb.	8c
Fresh Pigs Head lb.	8c
Our Home-Made Lard	2 lbs. 45c
Best Compound	2 lbs. 35c
Eastern Sugar Cured Hams (every one guaranteed), lb.	35c
Sugar Cured Bacon (by the side), lb.	45c
Fancy Milk-Fed Chickens, lb.	48c

RICHMOND MARKET — 510 MACDONALD AVE.
CENTRAL MARKET — 1130 MACDONALD AVE.
O. R. LUDEWIG, Prop.
We Give Richmond Merchants' Coupons